

SPRING CREEK MEADOWS SUBDIVISION FILING NO. 1

SITUATED IN SEC. 11 AND THE W 1/2 OF SEC. 14, T.49N., R.10W., N.M.P.M.
COUNTY OF MONTROSE, STATE OF COLORADO

FINAL PLAT

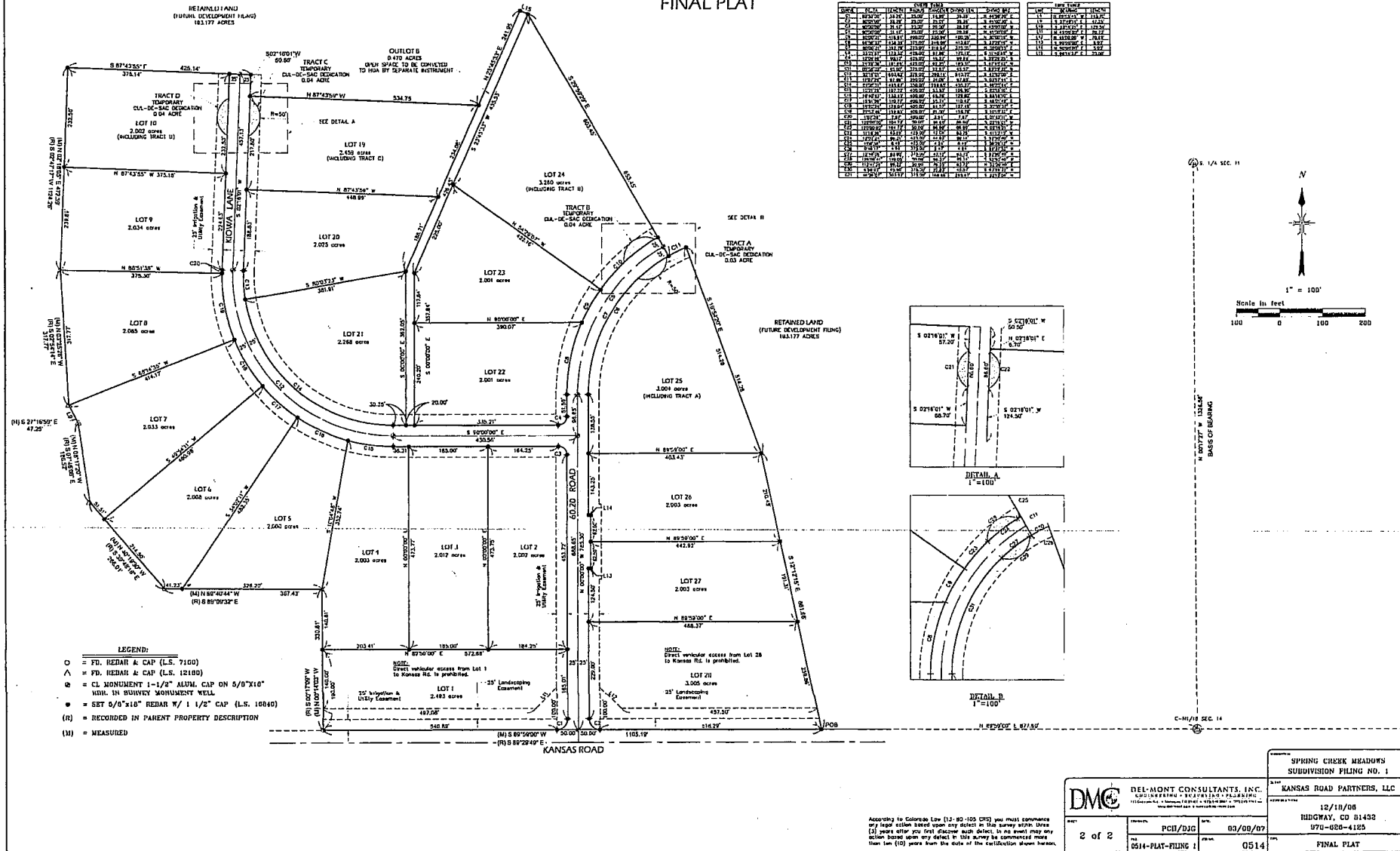

NO.	ACRES	AREA	PERCENT	PERCENT	PERCENT	PERCENT	PERCENT	PERCENT	PERCENT
1	2.482	1.00	100.00	100.00	100.00	100.00	100.00	100.00	100.00
2	2.000	83.33	33.33	33.33	33.33	33.33	33.33	33.33	33.33
3	2.019	83.17	33.27	33.27	33.27	33.27	33.27	33.27	33.27
4	2.000	83.33	33.33	33.33	33.33	33.33	33.33	33.33	33.33
5	2.000	83.33	33.33	33.33	33.33	33.33	33.33	33.33	33.33
6	2.000	83.33	33.33	33.33	33.33	33.33	33.33	33.33	33.33
7	2.033	83.33	33.33	33.33	33.33	33.33	33.33	33.33	33.33
8	2.005	83.33	33.33	33.33	33.33	33.33	33.33	33.33	33.33
9	2.004	83.33	33.33	33.33	33.33	33.33	33.33	33.33	33.33
10	2.000	83.33	33.33	33.33	33.33	33.33	33.33	33.33	33.33
11	2.458	100.00	100.00	100.00	100.00	100.00	100.00	100.00	100.00
12	2.075	83.33	33.33	33.33	33.33	33.33	33.33	33.33	33.33
13	2.001	83.33	33.33	33.33	33.33	33.33	33.33	33.33	33.33
14	2.001	83.33	33.33	33.33	33.33	33.33	33.33	33.33	33.33
15	2.001	83.33	33.33	33.33	33.33	33.33	33.33	33.33	33.33
16	2.001	83.33	33.33	33.33	33.33	33.33	33.33	33.33	33.33
17	2.001	83.33	33.33	33.33	33.33	33.33	33.33	33.33	33.33
18	2.001	83.33	33.33	33.33	33.33	33.33	33.33	33.33	33.33
19	2.001	83.33	33.33	33.33	33.33	33.33	33.33	33.33	33.33
20	2.001	83.33	33.33	33.33	33.33	33.33	33.33	33.33	33.33
21	2.001	83.33	33.33	33.33	33.33	33.33	33.33	33.33	33.33
22	2.001	83.33	33.33	33.33	33.33	33.33	33.33	33.33	33.33
23	2.001	83.33	33.33	33.33	33.33	33.33	33.33	33.33	33.33
24	3.000	125.00	50.00	50.00	50.00	50.00	50.00	50.00	50.00
25	3.000	125.00	50.00	50.00	50.00	50.00	50.00	50.00	50.00
26	2.000	83.33	33.33	33.33	33.33	33.33	33.33	33.33	33.33
27	2.000	83.33	33.33	33.33	33.33	33.33	33.33	33.33	33.33
28	2.000	83.33	33.33	33.33	33.33	33.33	33.33	33.33	33.33
29	2.000	83.33	33.33	33.33	33.33	33.33	33.33	33.33	33.33
30	2.000	83.33	33.33	33.33	33.33	33.33	33.33	33.33	33.33
31	2.000	83.33	33.33	33.33	33.33	33.33	33.33	33.33	33.33
32	2.000	83.33	33.33	33.33	33.33	33.33	33.33	33.33	33.33
33	2.000	83.33	33.33	33.33	33.33	33.33	33.33	33.33	33.33
34	2.000	83.33	33.33	33.33	33.33	33.33	33.33	33.33	33.33
35	2.000	83.33	33.33	33.33	33.33	33.33	33.33	33.33	33.33
36	2.000	83.33	33.33	33.33	33.33	33.33	33.33	33.33	33.33

REVISION: 11/20/01, 03/02/07 AT 10:39:38 AM, P. 2 OF 7, PLAT REVISIONS
 11/20/01, 03/02/07, 03/02/07, 03/02/07, 03/02/07, 03/02/07, 03/02/07, 03/02/07, 03/02/07, 03/02/07